

Lower Thames Crossing

6.2 Environmental Statement Figures

Figure 7.13 - ZTV (2.5km) - Lower Thames Crossing route Highway Section Analysis (2 of 4)

APFP Regulation 5(2)(a)
Infrastructure Planning
(Applications: Prescribed Forms and Procedure)
Regulations 2009
Volume 6

DATE: October 2022

Planning Inspectorate Scheme Ref: TR010032
Application Document Ref: TR010032/APP/6.2

VERSION: 1.0

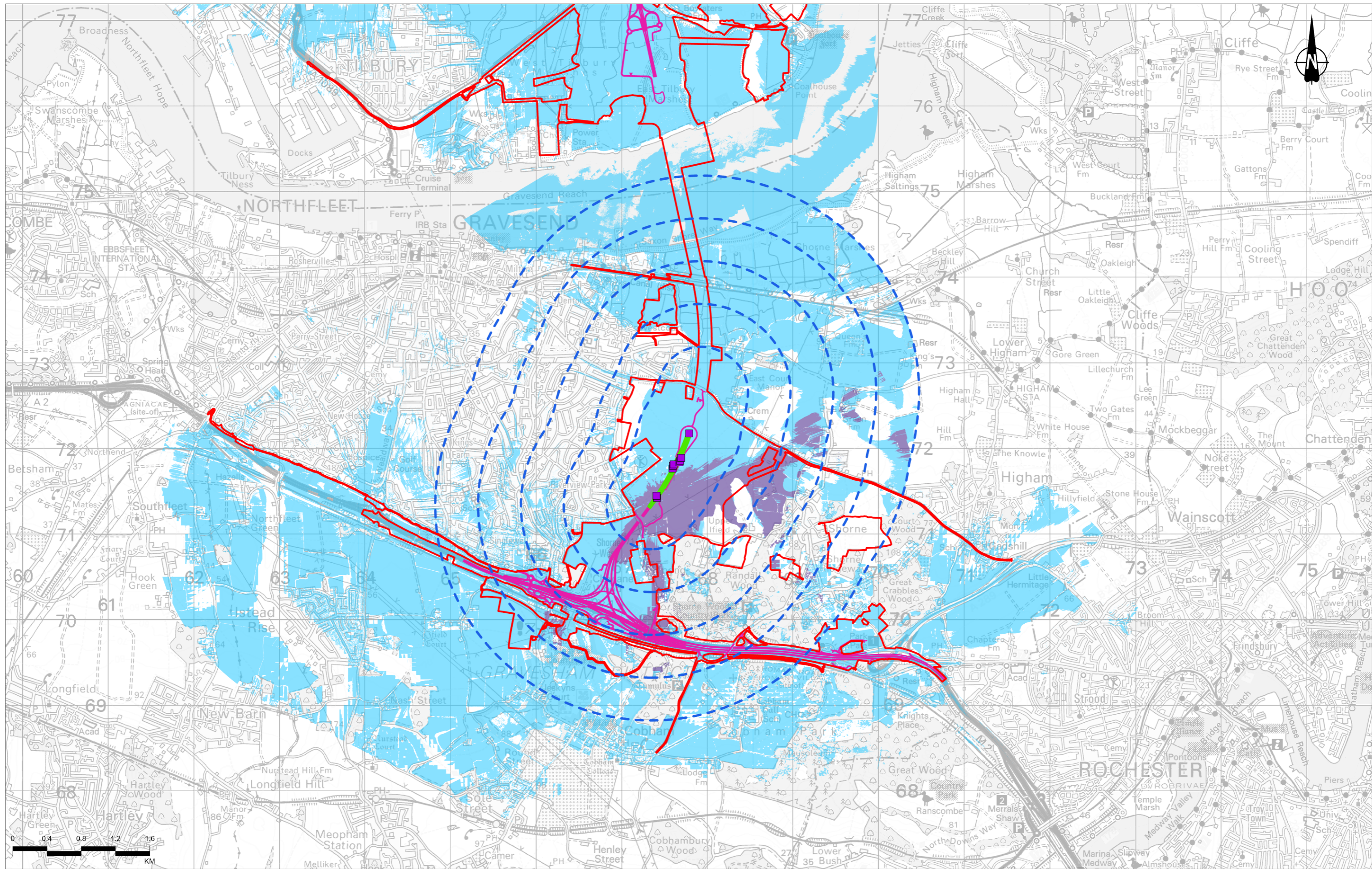

Contains Ordnance Survey data © Crown copyright and database rights 2022. Ordnance Survey 100030649

Rev	Status	Rev. Date	Purpose of revision	Drawn	Checked	Approved
P03	S8	09/08/2022	DCO Application	RG	SK	BF

Legend

- Order Limits
- Gantry locations considered within ZTV
- 2.5km study area (500m interval offsets from Section 3)
- Section 3 of route alignment considered within ZTV
- Route alignment not considered within ZTV

Zone of Theoretical Visibility (ZTV): (2.5m DSM)

Section 3 - Route alignment

- Area from which 1% to 33% of Section 3 of the route alignment would be theoretically visible (including gantries)

Extent of visibility from other highway sections of the route alignment (excluding vehicles) shown on Figure 7.10

Notes:

- The Zone of Theoretical Visibility (ZTV) was created using Esri ArcGIS (Visibility Tool). It is based on the combined 1m Digital Surface Model (DSM). This has been compiled from data received from National Highways.
- The ZTV illustrates the area of theoretical visibility of the proposed elements of the Project and a view height of 2m and is limited to a 5km study area.
- The ZTV for vehicles travelling along route alignment and ZTV for overbridge/side roads/access roads have been run using an assumed maximum vehicle height of 4.5m.
- This figure shows theoretical visibility and therefore the worst case extent to which the Project could be visible from the surrounding landscape. The actual extent of visibility is likely to be substantially less than shown on this figure, in particular within urban areas where with the exception of settlement edges, outward views are typically screened by existing buildings or other features.



Client: **national highways**

Project: **LOWER THAMES CROSSING**

Status	DCO APPLICATION	Original Size	A3	Revision	P03
Application Document Number	TR010032/APP/6.2	Scale	1:40,000		
Drawing Title	Figure 7.13 - ZTV (2.5km) - Lower Thames Crossing route Highway Section Analysis				
Drawing Number	HE540039-CJV-ELS-SZP_EGNE00000000-DR-LE-50032				

Page 10 of 36

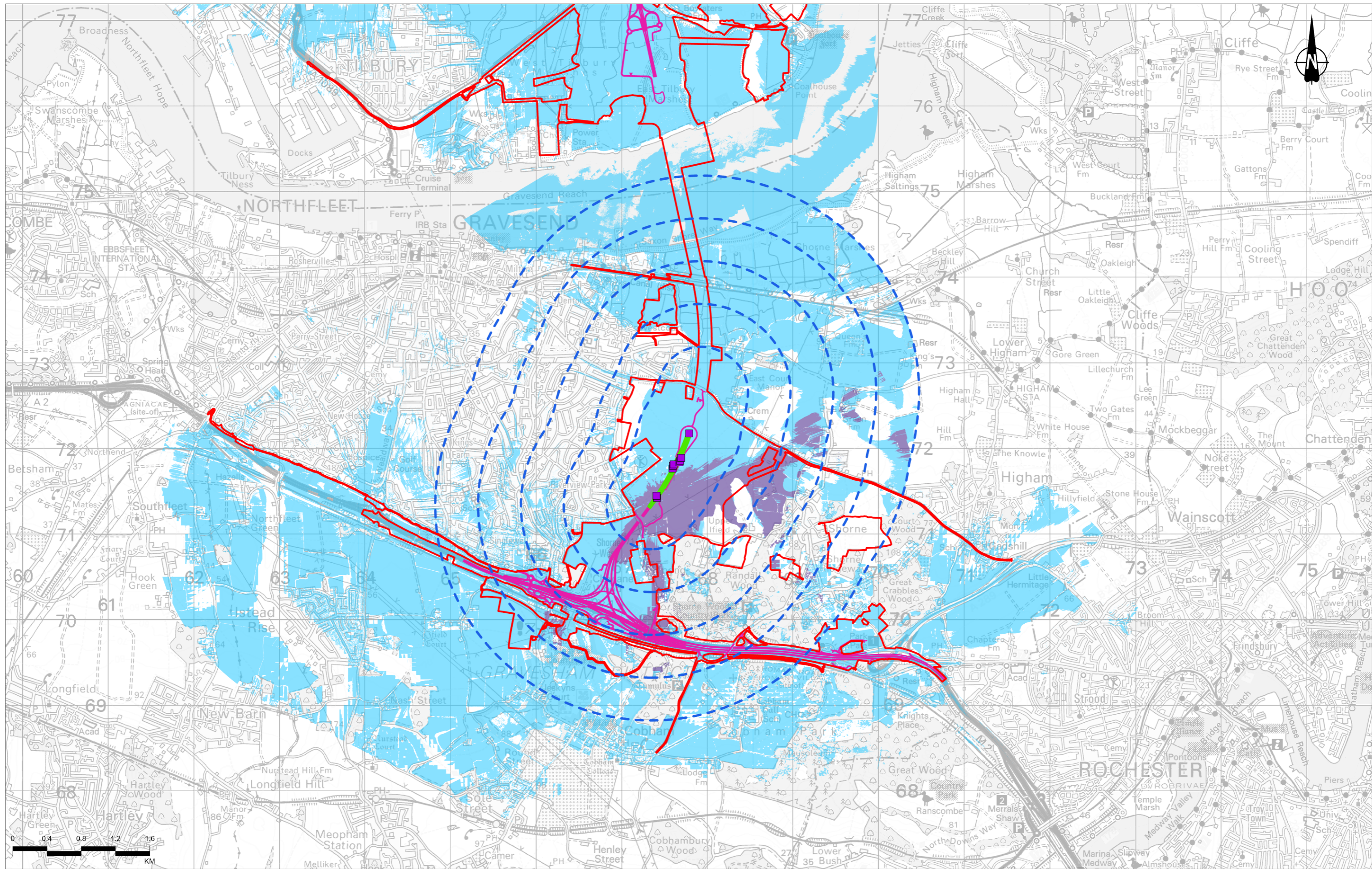

Contains Ordnance Survey data © Crown copyright and database rights 2022. Ordnance Survey 100030649

Rev	Status	Rev. Date	Purpose of revision	Drawn	Checked	Approved
P03	S8	09/08/2022	DCO Application	RG	SK	BF

Legend

- Order Limits
- Gantry locations considered within ZTV
- 2.5km study area (500m interval offsets from Section 3)
- Section 3 of route alignment considered within ZTV
- Route alignment not considered within ZTV

Zone of Theoretical Visibility (ZTV): (2.5m DSM)

- Section 3 - Vehicles on route alignment
- Area from which 1% to 33% of Section 3 of vehicles travelling along route alignment would be theoretically visible (including gantries)

- Extent of visibility from other highway sections of the route alignment (excluding vehicles) shown on Figure 7.10

Notes:

- The Zone of Theoretical Visibility (ZTV) was created using Esri ArcGIS (Visibility Tool). It is based on the combined 1m Digital Surface Model (DSM). This has been compiled from data received from National Highways.
- The ZTV illustrates the area of theoretical visibility of the proposed elements of the Project and a view height of 2m and is limited to a 5km study area.
- The ZTV for vehicles travelling along route alignment and ZTV for overbridge/side roads/access roads have been run using an assumed maximum vehicle height of 4.5m.
- This figure shows theoretical visibility and therefore the worst case extent to which the Project could be visible from the surrounding landscape. The actual extent of visibility is likely to be substantially less than shown on this figure, in particular within urban areas where with the exception of settlement edges, outward views are typically screened by existing buildings or other features.



Client: **national highways**

Project: **LOWER THAMES CROSSING**

Status	DCO APPLICATION	Original Size	A3	Revision	P03
Application Document Number	TR010032/APP/6.2	Scale	1:40,000		
Drawing Title	Figure 7.13 - ZTV (2.5km) - Lower Thames Crossing route Highway Section Analysis				
Drawing Number	HE540039-CJV-ELS-SZP_EGNE00000000-DR-LE-50032				
				Page 11 of 36	

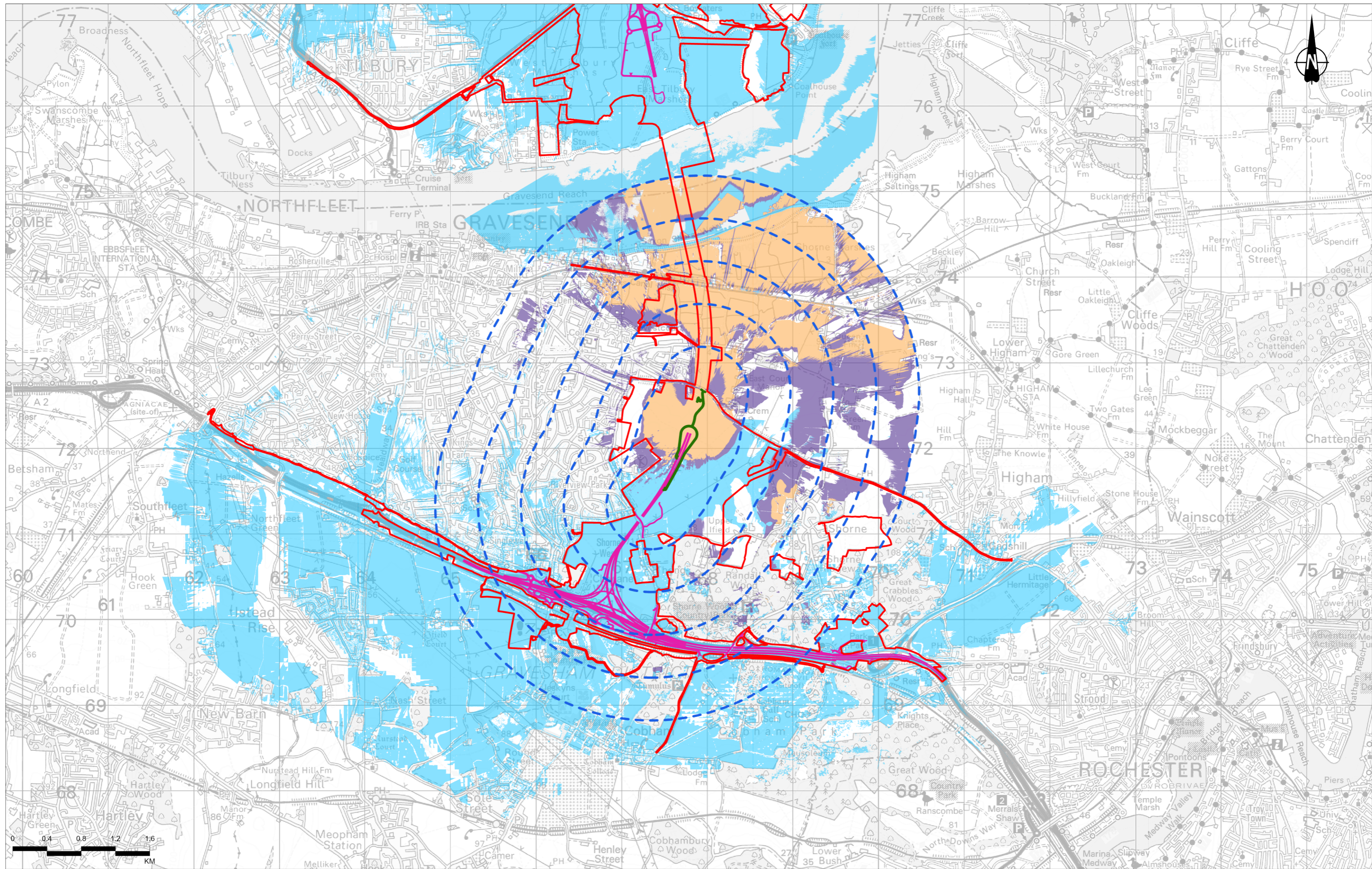

Contains Ordnance Survey data © Crown copyright and database rights 2022. Ordnance Survey 100030649

Rev	Status	Rev. Date	Purpose of revision	Drawn	Checked	Approved
P03	S8	09/08/2022	DCO Application	RG	SK	BF

Legend

- Order Limits
- 2.5km study area (500m interval offsets from Section 3)
- Section 3 of overbridges, side roads and access roads considered within ZTV
- Route alignment not considered within ZTV

Zone of Theoretical Visibility (ZTV): (2.5m DSM)

- Section 3 - Vehicles on overbridge structures, side roads and access roads
- Area from which 1% to 33% of Section 3 of vehicles travelling on overbridge structures, side roads and access roads would be theoretically visible
- Area from which 34% to 66% of Section 3 of vehicles travelling on overbridge structures, side roads and access roads would be theoretically visible

- Extent of visibility from other highway sections of the route alignment (excluding vehicles) shown on Figure 7.10

Notes:

- The Zone of Theoretical Visibility (ZTV) was created using Esri ArcGIS (Visibility Tool). It is based on the combined 1m Digital Surface Model (DSM). This has been compiled from data received from National Highways.
- The ZTV illustrates the area of theoretical visibility of the proposed elements of the Project and a view height of 2m and is limited to a 5km study area.
- The ZTV for vehicles travelling along route alignment and ZTV for overbridge/side roads/access roads have been run using an assumed maximum vehicle height of 4.5m.
- This figure shows theoretical visibility and therefore the worst case extent to which the Project could be visible from the surrounding landscape. The actual extent of visibility is likely to be substantially less than shown on the figure, in particular within urban areas where with the exception of settlement edges, outward views are typically screened by existing buildings or other features.



Client: **national highways**

Project: **LOWER THAMES CROSSING**

Status	DCO APPLICATION	Original Size	A3	Revision	P03
Application Document Number	TR010032/APP/6.2	Scale	1:40,000		
Drawing Title	Figure 7.13 - ZTV (2.5km) - Lower Thames Crossing route Highway Section Analysis				
Drawing Number	HE540039-CJV-ELS-SZP_EGNE00000000-DR-LE-50032				
Page 12 of 36					

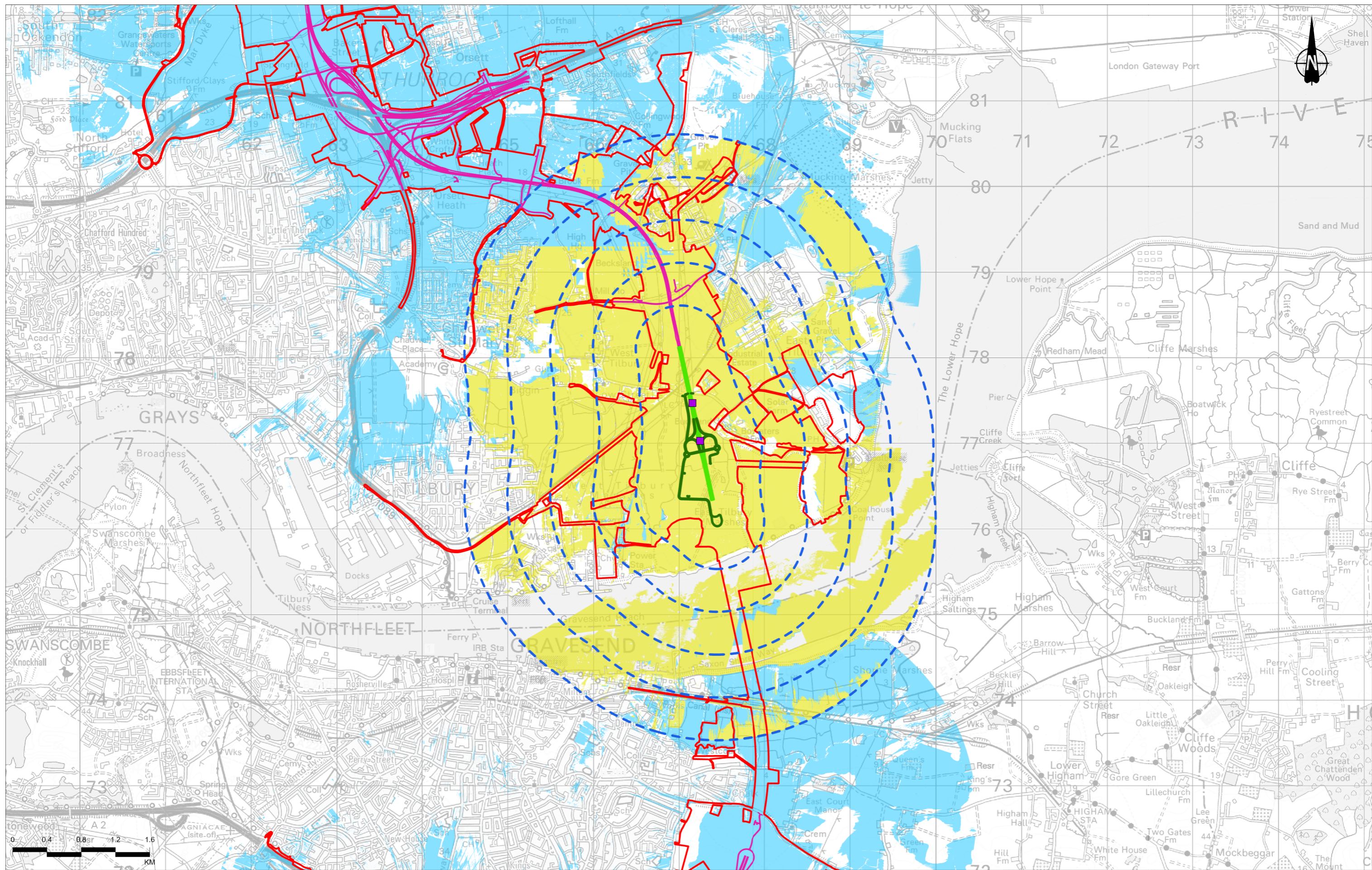

Contains Ordnance Survey data. © Crown copyright and database rights 2022. Ordnance Survey 100030649

P03	S8	09/08/2022	DCO Application	RG	SK	BF
Rev	Status	Rev. Date	Purpose of revision	Drawn	Checked	Approved

- Legend**
- Order Limits
 - Gantry locations considered within ZTV
 - 2.5km study area (500m interval offsets from Section 9)
 - Section 9 of route alignment considered within ZTV
 - Section 9 of overbridges, side roads and access roads considered within ZTV
 - Route alignment not considered within ZTV

- Zone of Theoretical Visibility (ZTV) - (2.5m DSM)**
- Area identifying combined visibility of route alignment (includes gantries), vehicles, overbridge structures, side roads and access roads within Section 9

- Extent of visibility from other highway sections of the route alignment (excluding vehicles) shown on Figure 7.10

Notes:

- The Zone of Theoretical Visibility (ZTV) was created using Esri ArcGIS (Visibility tool). It is based on the combined 1m Digital Surface Model (DSM). This has been compiled from data received from National Highways.
- The ZTV illustrates the area of theoretical visibility of the proposed elements of the Project and a view height of 2m and is limited to a 5km study area.
- The ZTV for vehicles travelling along route alignment and ZTV for overbridges/side roads/access roads have been run using an assumed maximum vehicle height of 4.5m.
- This figure shows theoretical visibility and therefore the worst case extent to which the Project could be visible from the surrounding landscape. The actual extent of visibility is likely to be substantially less than shown on the figure, in particular within urban areas where with the exception of settlement edges, outward views are typically screened by existing buildings or other features.



Client: **national highways**

Project: **LOWER THAMES CROSSING**

Status	DCO APPLICATION	Original Size	A3	Revision	P03
Application Document Number	TR010032/APP/6.2	Scale	1:40,000		
Drawing Title	Figure 7.13 - ZTV (2.5km) - Lower Thames Crossing route Highway Section Analysis				
Drawing Number	HE540039-CJV-ELS-SZP_EGNE00000000-DR-LE-50032				

Page 13 of 36

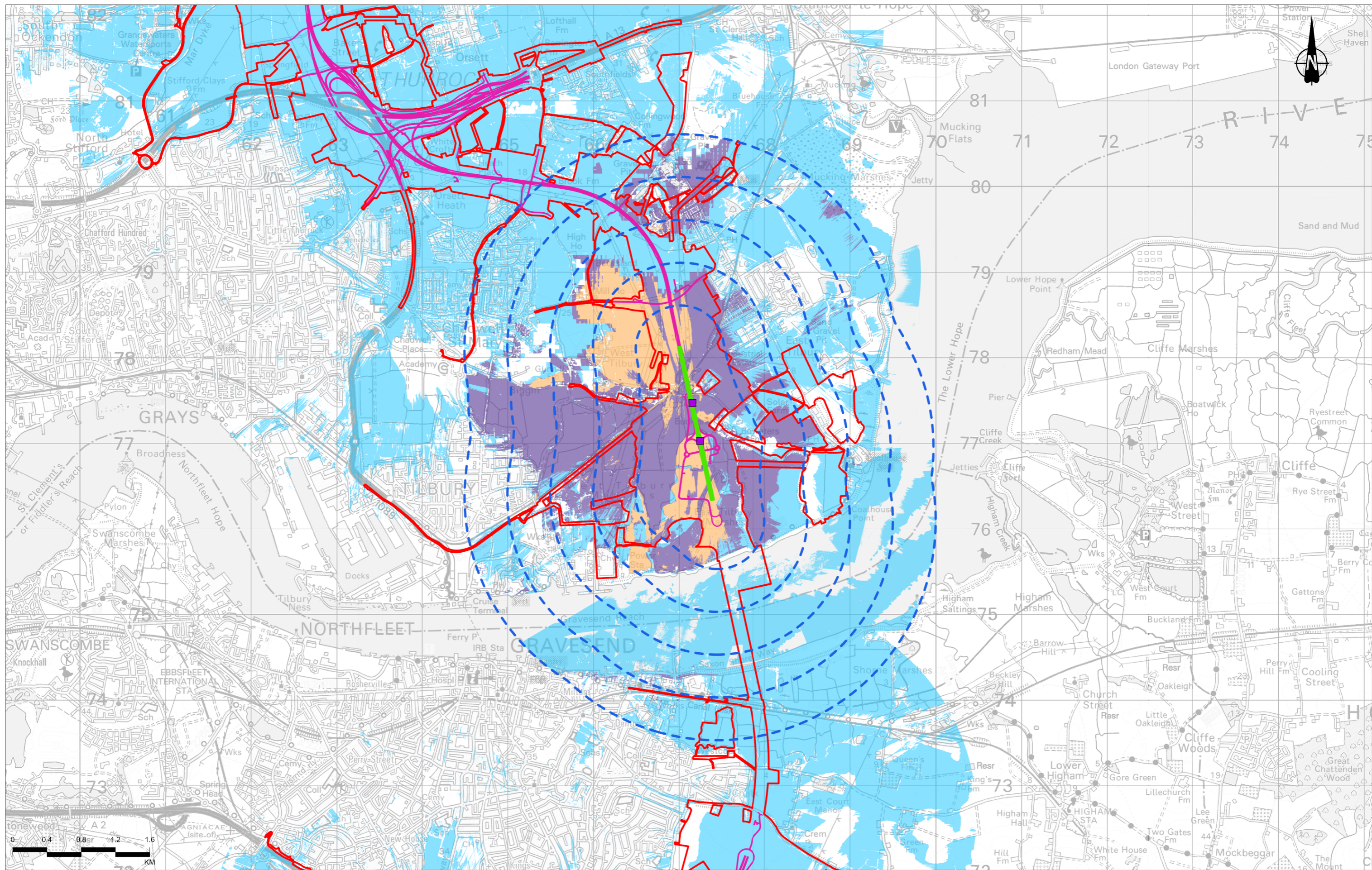

Contains Ordnance Survey data. © Crown copyright and database rights 2022. Ordnance Survey 100030649

Rev	Status	Rev. Date	Purpose of revision	Drawn	Checked	Approved
P03	S8	09/08/2022	DCO Application	RG	SK	BF

Legend	
 	Order Limits
	Gantry locations considered within ZTV
	2.5km study area (500m interval offsets from Section 9)
	Section 9 of route alignment considered within ZTV
	Route alignment not considered within ZTV

Zone of Theoretical Visibility (ZTV): (2.5m DSM) Section 9 - Route alignment	
	Area from which 1% to 33% of Section 9 of the route alignment would be theoretically visible (including gantries)
	Area from which 34% to 66% of Section 9 of the route alignment would be theoretically visible (including gantries)
	Area from which 67% to 100% of Section 9 of the route alignment would be theoretically visible (including gantries)

	Extent of visibility from other highway sections of the route alignment (excluding vehicles) shown on Figure 7.10
--	---

Notes:

- The Zone of Theoretical Visibility (ZTV) was created using Esri ArcGIS (Visibility tool). It is based on the combined 1m Digital Surface Model (DSM). This has been compiled from data received from National Highways.
- The ZTV illustrates the area of theoretical visibility of the proposed elements of the Project and a view height of 2m and is limited to a 5km study area.
- The ZTV for vehicles travelling along route alignment and ZTV for overbridge/side roads/access roads have been run using an assumed maximum vehicle height of 4.5m.
- This figure shows theoretical visibility and therefore the worst case extent to which the Project could be visible from the surrounding landscape. The actual extent of visibility is likely to be substantially less than shown on the figure, in particular within urban areas where with the exception of settlement edges, outward views are typically screened by existing buildings or other features.



Client: **national highways**

Project: **LOWER THAMES CROSSING**

Status	DCO APPLICATION	Original Size	A3	Revision	P03
Application Document Number	TR010032/APP/6.2	Scale	1:40,000		
Drawing Title	Figure 7.13 - ZTV (2.5km) - Lower Thames Crossing route Highway Section Analysis				
Drawing Number	HE540039-CJV-ELS-SZP_EGNE00000000-DR-LE-50032				
Page 14 of 36					

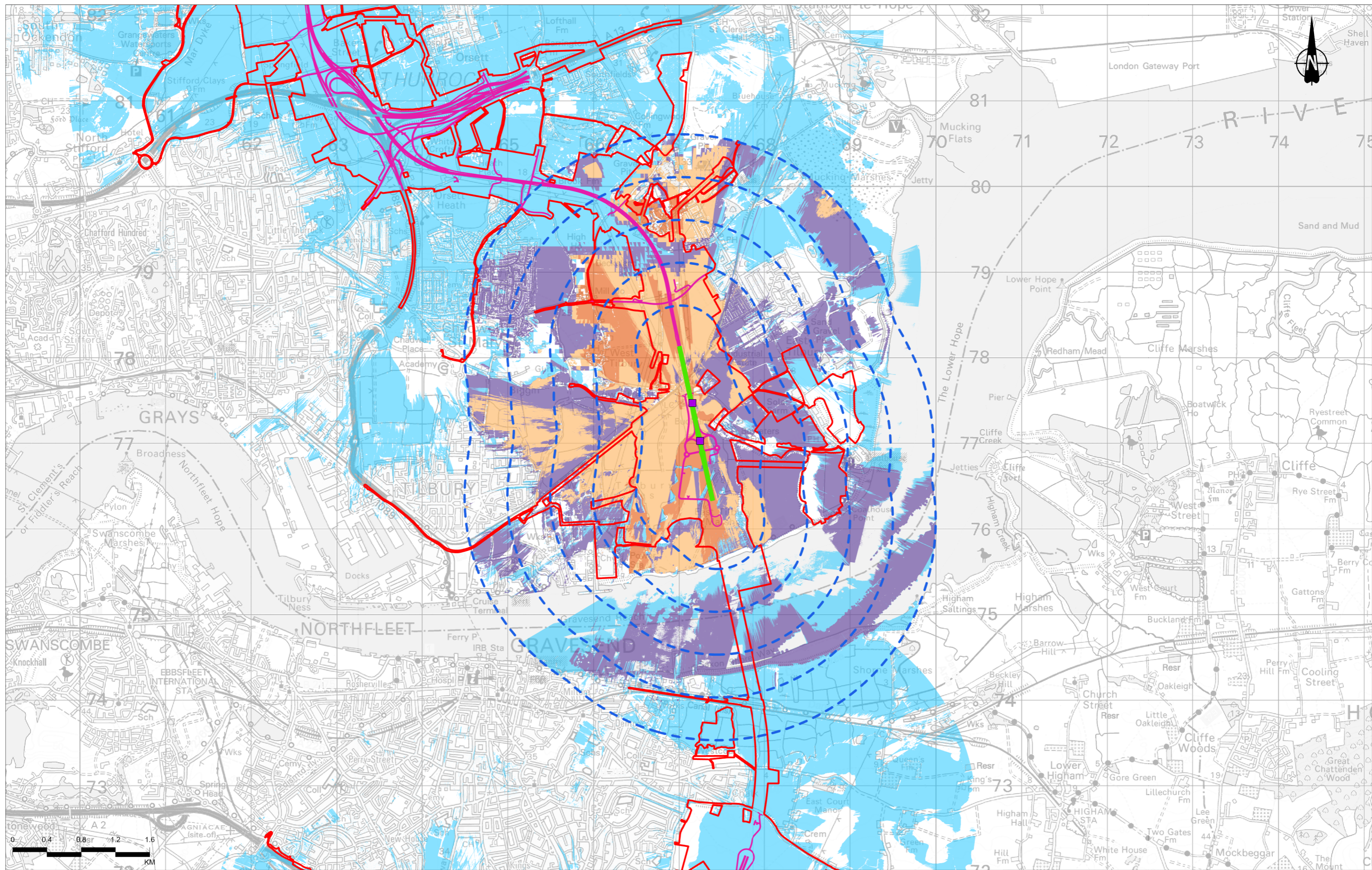

Contains Ordnance Survey data. © Crown copyright and database rights 2022. Ordnance Survey 100030649

P03	S8	09/08/2022	DCO Application	RG	SK	BF
Rev	Status	Rev. Date	Purpose of revision	Drawn	Checked	Approved

Legend	
	Order Limits
	Gantry locations considered within ZTV
	2.5km study area (500m interval offsets from Section 9)
	Section 9 of route alignment considered within ZTV
	Route alignment not considered within ZTV

Zone of Theoretical Visibility (ZTV): (2.5m DSM)	
	Section 9 - Vehicles on route alignment
	Area from which 1% to 33% of Section 9 of vehicles travelling along route alignment would be theoretically visible (including gantries)
	Area from which 34% to 66% of Section 9 of vehicles travelling along route alignment would be theoretically visible (including gantries)
	Area from which 67% to 100% of Section 9 of vehicles travelling along route alignment would be theoretically visible (including gantries)

	Extent of visibility from other highway sections of the route alignment (excluding vehicles) shown on Figure 7.10
--	---

Notes:

- The Zone of Theoretical Visibility (ZTV) was created using Esri ArcGIS (Visibility tool). It is based on the combined 1m Digital Surface Model (DSM). This has been compiled from data received from National Highways.
- The ZTV illustrates the area of theoretical visibility of the proposed elements of the Project and a view height of 2m and is limited to a 5km study area.
- The ZTV for vehicles travelling along route alignment and ZTV for overbridge/side roads/access roads have been run using an assumed maximum vehicle height of 4.5m.
- This figure shows theoretical visibility and therefore the worst case extent to which the Project could be visible from the surrounding landscape. The actual extent of visibility is likely to be substantially less than shown on the figure, in particular within urban areas where with the exception of settlement edges, outward views are typically screened by existing buildings or other features.

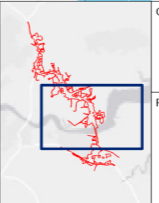

Client: national highways

Project: LOWER THAMES CROSSING

Status	DCO APPLICATION	Original Size	A3	Revision	P03
Application Document Number	TR010032/APP/6.2	Scale	1:40,000		
Drawing Title	Figure 7.13 - ZTV (2.5km) - Lower Thames Crossing route Highway Section Analysis				
Page	Page 15 of 36				
Drawing Number	HE540039-CJV-ELS-SZP_EGNE0000000-DR-LE-50032				

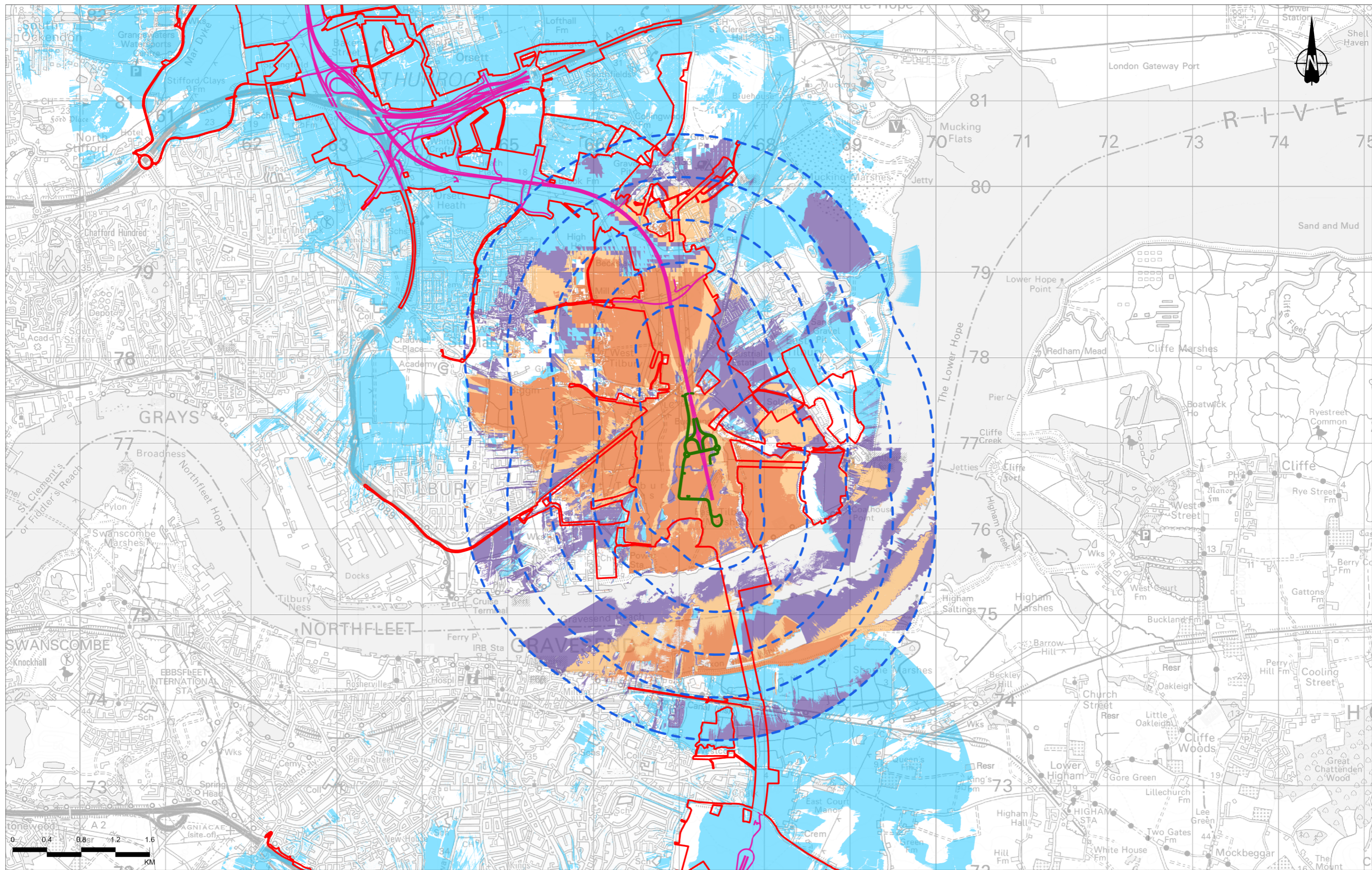

Contains Ordnance Survey data. © Crown copyright and database rights 2022. Ordnance Survey 100030629

P03	S8	09/08/2022	DCO Application	RG	SK	BF
Rev	Status	Rev. Date	Purpose of revision	Drawn	Checked	Approved

Legend	
	Order Limits
	2.5km study area (500m interval offsets from Section 9)
	Section 9 of overbridges, side roads and access roads considered within ZTV
	Route alignment not considered within ZTV

Zone of Theoretical Visibility (ZTV): (2.5m DSM)	
	Section 9 - Vehicles on overbridge structures, side roads and access roads
	Area from which 1% to 33% of Section 9 of vehicles travelling on overbridge structures, side roads and access roads would be theoretically visible
	Area from which 34% to 66% of Section 9 of vehicles travelling on overbridge structures, side roads and access roads would be theoretically visible
	Area from which 67% to 100% of Section 9 of vehicles travelling on overbridge structures, side roads and access roads would be theoretically visible

	Extent of visibility from other highway sections of the route alignment (excluding vehicles) shown on Figure 7.10
--	---

Notes:

- The Zone of Theoretical Visibility (ZTV) was created using Esri ArcGIS (Visibility tool). It is based on the combined 1m Digital Surface Model (DSM). This has been compiled from data received from National Highways.
- The ZTV illustrates the area of theoretical visibility of the proposed elements of the Project and a view height of 2m and is limited to a 5km study area.
- The ZTV for vehicles travelling along route alignment and ZTV for overbridge/side roads/access roads have been run using an assumed maximum vehicle height of 4.5m.
- This figure shows theoretical visibility and therefore the worst case extent to which the Project could be visible from the surrounding landscape. The actual extent of visibility is likely to be substantially less than shown on the figure, in particular within urban areas where with the exception of settlement edges, outward views are typically screened by existing buildings or other features.



Client: national highways

Project: LOWER THAMES CROSSING

Status	DCO APPLICATION	Original Size	A3	Revision	P03
Application Document Number	TR010032/APP/6.2	Scale	1:40,000		
Drawing Title	Figure 7.13 - ZTV (2.5km) - Lower Thames Crossing route Highway Section Analysis				
Page	Page 16 of 36				
Drawing Number	HE540039-CJV-ELS-SZP_EGNE0000000-DR-LE-50032				

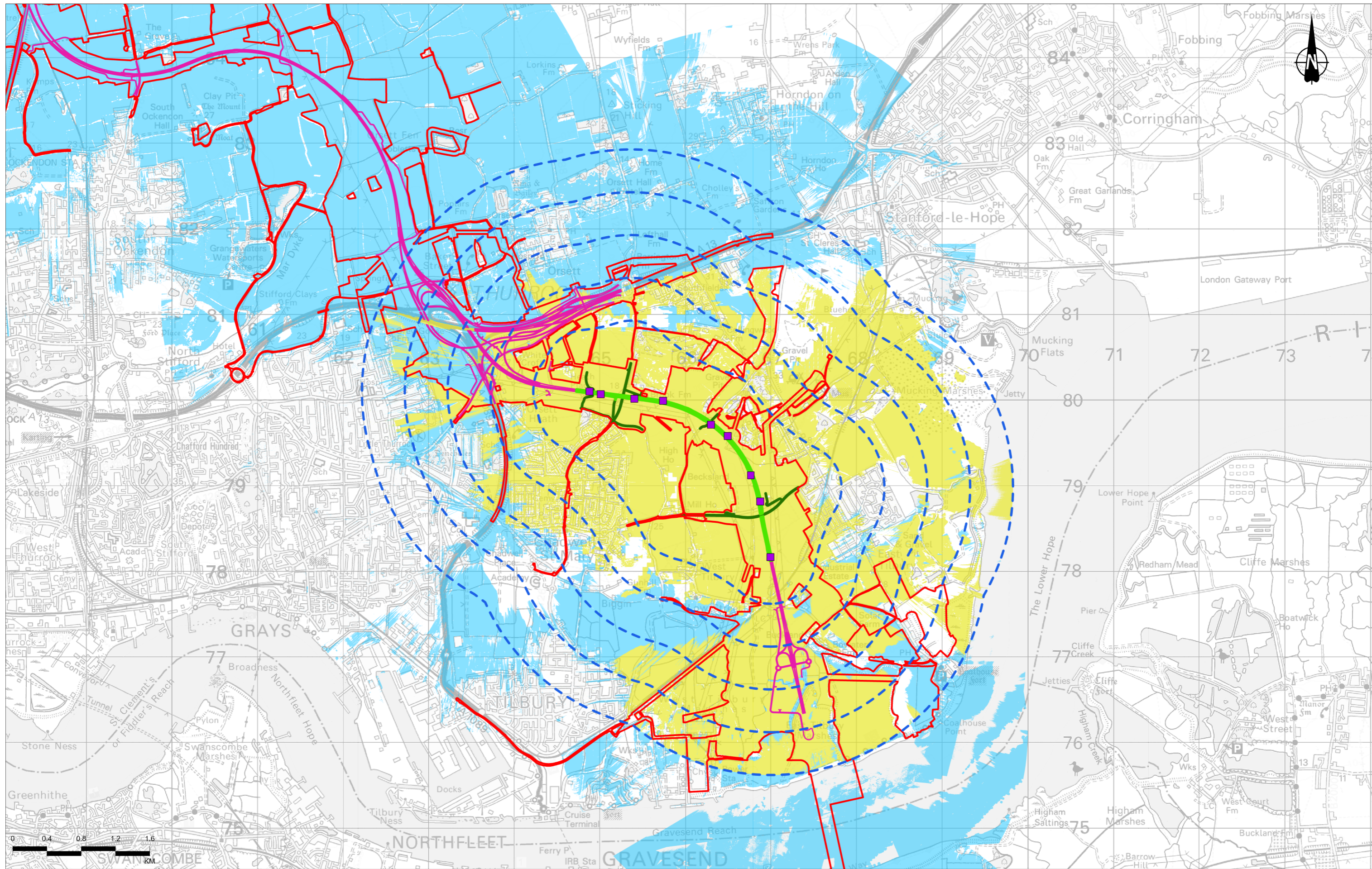

Contains Ordnance Survey data © Crown copyright and database rights 2022. Ordnance Survey 100030649

P03	S8	09/08/2022	DCO Application	RG	SK	BF
Rev	Status	Rev. Date	Purpose of revision	Drawn	Checked	Approved

- Legend**
- Order Limits
 - Gantry locations considered within ZTV
 - 2.5km study area (500m interval offsets from Section 10)
 - Section 10 of route alignment considered within ZTV
 - Section 10 of overbridges, side roads and access roads considered within ZTV
 - Route alignment not considered within ZTV

- Zone of Theoretical Visibility (ZTV) : (2.5m DSM)
- Area identifying combined visibility of route alignment (includes gantries), vehicles, overbridge structures, side roads and access roads within Section 10

- Extent of visibility from other highway sections of the route alignment (excluding vehicles) shown on Figure 7.10

Notes:

- The Zone of Theoretical Visibility (ZTV) was created using Esri ArcGIS (Visibility tool). It is based on the combined 1m Digital Surface Model (DSM). This has been compiled from data received from National Highways.
- The ZTV illustrates the area of theoretical visibility of the proposed elements of the Project and a view height of 2m and is limited to a 5km study area.
- The ZTV for vehicles travelling along route alignment and ZTV for overbridge/side roads/access roads have been run using an assumed maximum vehicle height of 4.5m.
- This figure shows theoretical visibility and therefore the worst case extent to which the Project could be visible from the surrounding landscape. The actual extent of visibility is likely to be substantially less than shown on the figure, in particular within urban areas where with the exception of settlement edges, outward views are typically screened by existing buildings or other features.



Client: **national highways**

Project: **LOWER THAMES CROSSING**

Status	DCO APPLICATION	Original Size	A3	Revision	P03
Application Document Number	TR010032/APP/6.2	Scale	1:40,000		
Drawing Title	Figure 7.13 - ZTV (2.5km) - Lower Thames Crossing route Highway Section Analysis				
Drawing Number	HE540039-CJV-ELS-SZP_EGNE0000000-DR-LE-50032				
Page 17 of 36					

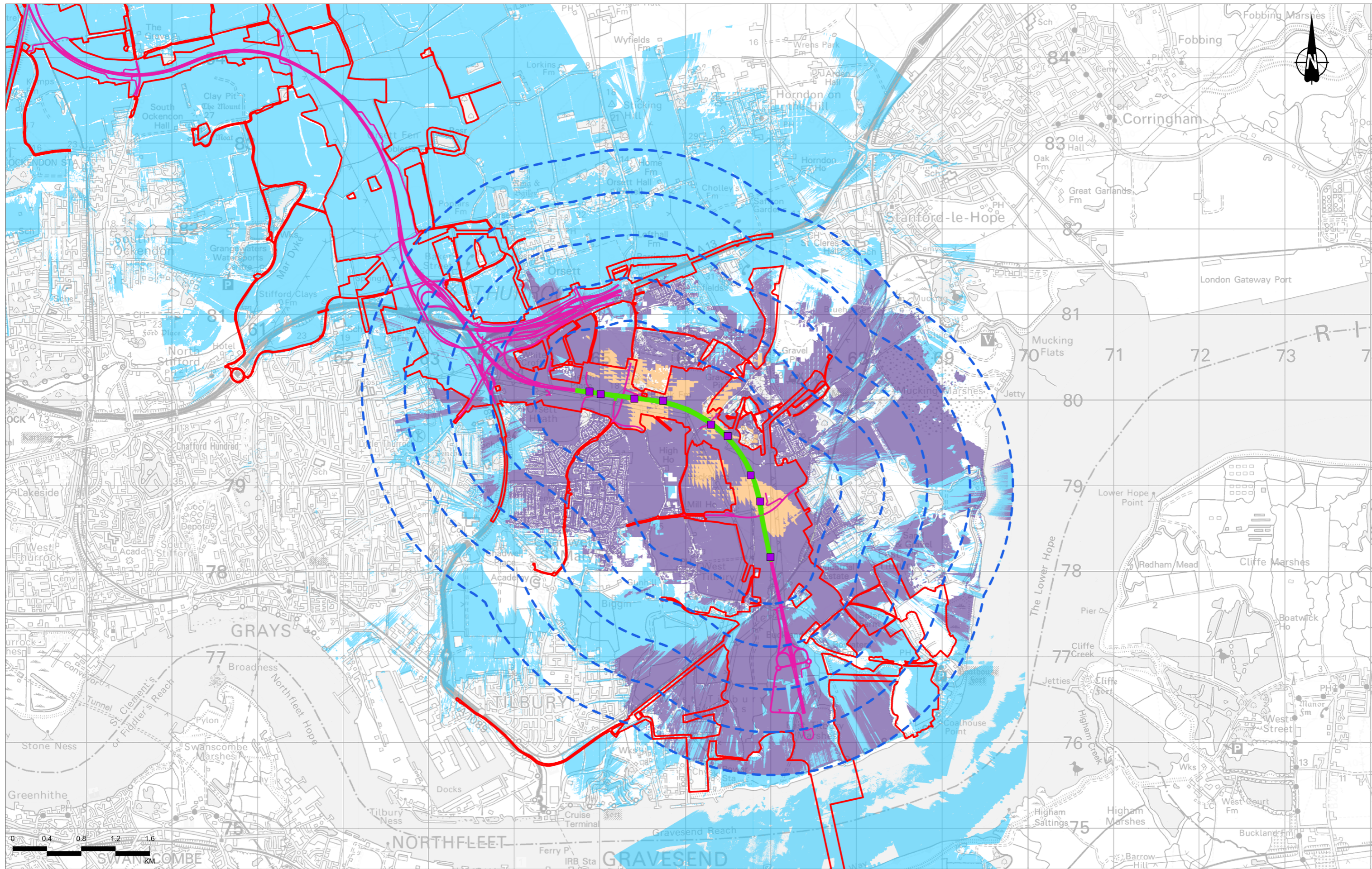

Contains Ordnance Survey data. © Crown copyright and database rights 2022. Ordnance Survey 100030649

P03	S8	09/08/2022	DCO Application	RG	SK	BF
Rev	Status	Rev. Date	Purpose of revision	Drawn	Checked	Approved

- Legend**
- Order Limits
 - Gantry locations considered within ZTV
 - 2.5km study area (500m interval offsets from Section 10)
 - Section 10 of route alignment considered within ZTV
 - Route alignment not considered within ZTV

- Zone of Theoretical Visibility (ZTV): (2.5m DSM)**
Section 10 - Route alignment
- Area from which 1% to 33% of Section 10 of the route alignment would be theoretically visible (including gantries)
 - Area from which 34% to 66% of Section 10 of the route alignment would be theoretically visible (including gantries)
 - Area from which 67% to 100% of Section 10 of the route alignment would be theoretically visible (including gantries)

- Extent of visibility from other highway sections of the route alignment (excluding vehicles) shown on Figure 7.10

Notes:

- The Zone of Theoretical Visibility (ZTV) was created using Esri ArcGIS (Visibility tool). It is based on the combined 1m Digital Surface Model (DSM). This has been compiled from data received from National Highways.
- The ZTV illustrates the area of theoretical visibility of the proposed elements of the Project and a view height of 2m and is limited to a 5km study area.
- The ZTV for vehicles travelling along route alignment and ZTV for overbridge/side roads/access roads have been run using an assumed maximum vehicle height of 4.5m.
- This figure shows theoretical visibility and therefore the worst case extent to which the Project could be visible from the surrounding landscape. The actual extent of visibility is likely to be substantially less than shown on the figure, in particular within urban areas where with the exception of settlement edges, outward views are typically screened by existing buildings or other features.



Client: **national highways**

Project: **LOWER THAMES CROSSING**

Status	DCO APPLICATION	Original Size	A3	Revision	P03
Application Document Number	TR010032/APP/6.2	Scale	1:40,000		
Drawing Title	Figure 7.13 - ZTV (2.5km) - Lower Thames Crossing route Highway Section Analysis				
Drawing Number	HE540039-CJV-ELS-SZP_EGNE0000000-DR-LE-50032				
Page 18 of 36					

If you need help accessing this or any other National Highways information, please call **0300 123 5000** and we will help you.

© Crown copyright 2022.

You may re-use this information (not including logos) free of charge in any format or medium, under the terms of the Open Government Licence. To view this licence:

visit www.nationalarchives.gov.uk/doc/open-government-licence/

write to the **Information Policy Team, The National Archives, Kew, London TW9 4DU**, or email psi@nationalarchives.gsi.gov.uk.

Mapping (where present): © Crown copyright and database rights 2022 OS 100030649. You are permitted to use this data solely to enable you to respond to, or interact with, the organisation that provided you with the data. You are not permitted to copy, sub-license, distribute or sell any of this data to third parties in any form.

If you have any enquiries about this publication email info@nationalhighways.co.uk or call **0300 123 5000***.

*Calls to 03 numbers cost no more than a national rate call to an 01 or 02 number and must count towards any inclusive minutes in the same way as 01 and 02 calls. These rules apply to calls from any type of line including mobile, BT, other fixed line or payphone. Calls may be recorded or monitored.

Printed on paper from well-managed forests and other controlled sources when issued directly by National Highways.

Registered office Bridge House, 1 Walnut Tree Close, Guildford GU1 4LZ

National Highways Company Limited registered in England and Wales number 09346363